9/24/2018

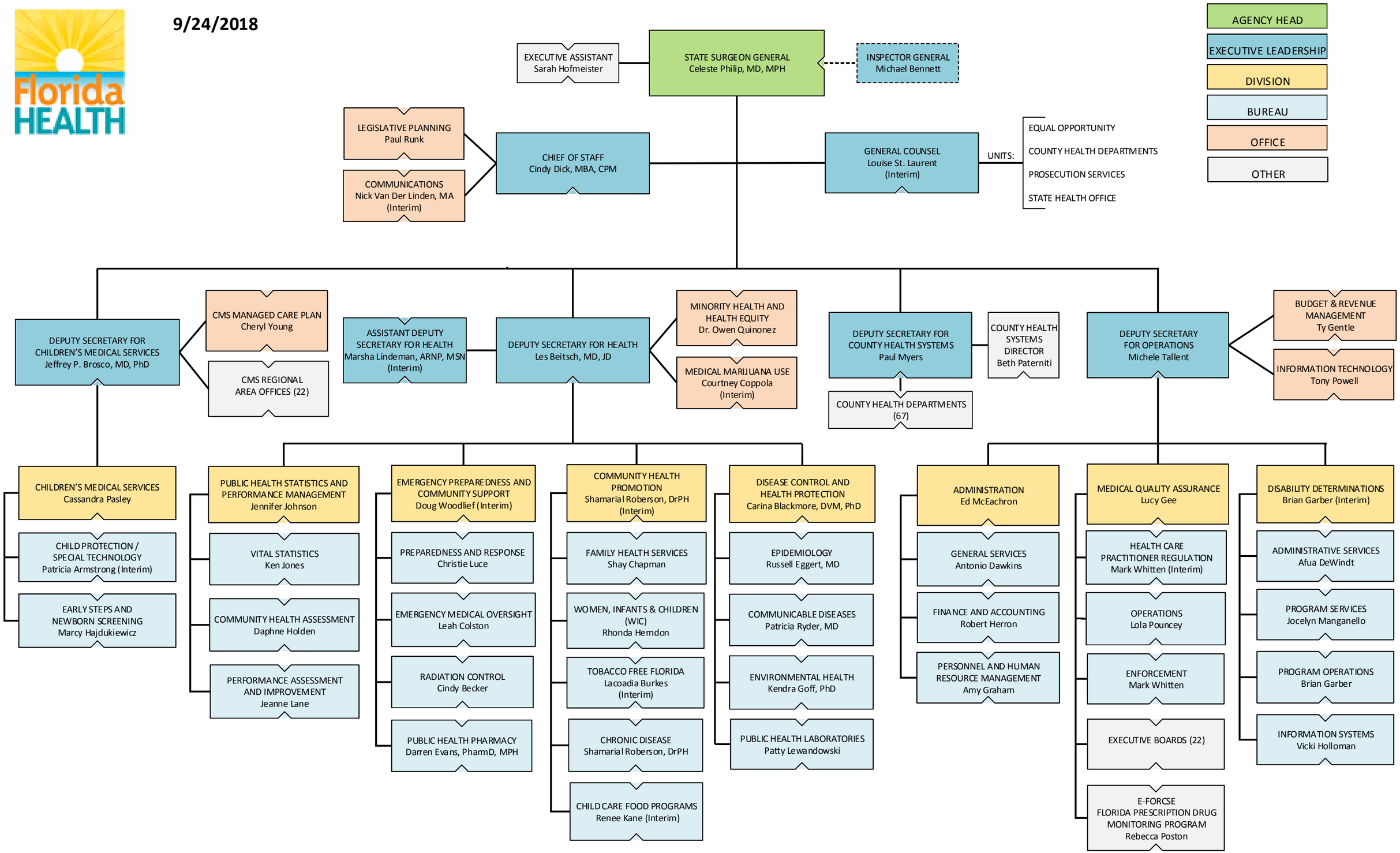
AGENCY HEAD
EXECUTIVE LEADERSHIP
DIVISION
BUREAU
OFFICE
OTHER
STATE SURGEON GENERAL
Celeste Philip, MD, MPH
EXECUTIVE ASSISTANT
Sarah Hofmeister
INSPECTOR GENERAL
Michael Bennett
CHIEF OF STAFF
Cindy Dick, MBA, CPM
LEGISLATIVE PLANNING
Paul Runk
COMMUNICATIONS
Nick Van Der Linden, MA
(Interim)
GENERAL COUNSEL
Louise St. Laurent
(Interim)
UNITS:
EQUAL OPPORTUNITY
COUNTY HEALTH DEPARTMENTS
PROSECUTION SERVICES
STATE HEALTH OFFICE
DEPUTY SECRETARY FOR
CHILDREN'S MEDICAL SERVICES
Jeffrey P. Brosco, MD, PhD
CMS MANAGED CARE PLAN
Cheryl Young
CMS REGIONAL
AREA OFFICES (22)
ASSISTANT DEPUTY
SECRETARY FOR HEALTH
Marsha Lindeman, ARNP, MSN
(Interim)
DEPUTY SECRETARY FOR HEALTH
Les Beitsch, MD, JD
MINORITY HEALTH AND
HEALTH EQUITY
Dr. Owen Quinonez
MEDICAL MARIJUANA USE
Courtney Coppola
(Interim)
DEPUTY SECRETARY FOR
COUNTY HEALTH SYSTEMS
Paul Myers
COUNTY HEALTH
SYSTEMS
DIRECTOR
Beth Paterniti
COUNTY HEALTH DEPARTMENTS
(67)
DEPUTY SECRETARY
FOR OPERATIONS
Michele Tallent
BUDGET & REVENUE
MANAGEMENT
Ty Gentle
INFORMATION TECHNOLOGY
Tony Powell
CHILDREN'S MEDICAL SERVICES
Cassandra Pasley
CHILD PROTECTION /
SPECIAL TECHNOLOGY
Patricia Armstrong (Interim)
EARLY STEPS AND
NEWBORN SCREENING
Marcy Hajdukiewicz
PUBLIC HEALTH STATISTICS AND
PERFORMANCE MANAGEMENT
Jennifer Johnson
VITAL STATISTICS
Ken Jones
COMMUNITY HEALTH ASSESSMENT
Daphne Holden
PERFORMANCE ASSESSMENT
AND IMPROVEMENT
Jeanne Lane
EMERGENCY PREPAREDNESS AND
COMMUNITY SUPPORT
Doug Woodlief (Interim)
PREPAREDNESS AND RESPONSE
Christie Luce
EMERGENCY MEDICAL OVERSIGHT
Leah Colston
RADIATION CONTROL
Cindy Becker
PUBLIC HEALTH PHARMACY
Darren Evans, PharmD, MPH
COMMUNITY HEALTH
PROMOTION
Shamarial Roberson, DrPH
(Interim)
FAMILY HEALTH SERVICES
Shay Chapman
WOMEN, INFANTS & CHILDREN
(WIC)
Rhonda Herndon
TOBACCO FREE FLORIDA
Lacoadia Burkes
(Interim)
CHRONIC DISEASE
Shamarial Roberson, DrPH
CHILD CARE FOOD PROGRAMS
Renee Kane (Interim)
DISEASE CONTROL AND
HEALTH PROTECTION
Carina Blackmore, DVM, PhD
EPIDEMIOLOGY
Russell Eggert, MD
COMMUNICABLE DISEASES
Patricia Ryder, MD
ENVIRONMENTAL HEALTH
Kendra Goff, PhD
PUBLIC HEALTH LABORATORIES
Patty Lewandowski
ADMINISTRATION
Ed McEachron
GENERAL SERVICES
Antonio Dawkins
FINANCE AND ACCOUNTING
Robert Herron
PERSONNEL AND HUMAN
RESOURCE MANAGEMENT
Amy Graham
MEDICAL QUALITY ASSURANCE
Lucy Gee
HEALTH CARE
PRACTITIONER REGULATION
Mark Whitten (Interim)
OPERATIONS
Lola Pouncey
ENFORCEMENT
Mark Whitten
EXECUTIVE BOARDS (22)
E-FORCSE
FLORIDA PRESCRIPTION DRUG
MONITORING PROGRAM
Rebecca Poston
DISABILITY DETERMINATIONS
Brian Garber (Interim)
ADMINISTRATIVE SERVICES
Afua DeWindt
PROGRAM SERVICES
Jocelyn Manganello
PROGRAM OPERATIONS
Brian Garber
INFORMATION SYSTEMS
Vicki Holloman